Piano

# Para Los Rumberos

Puente - Santana a la Honk (in 3-2 clave style)

Tito Puente

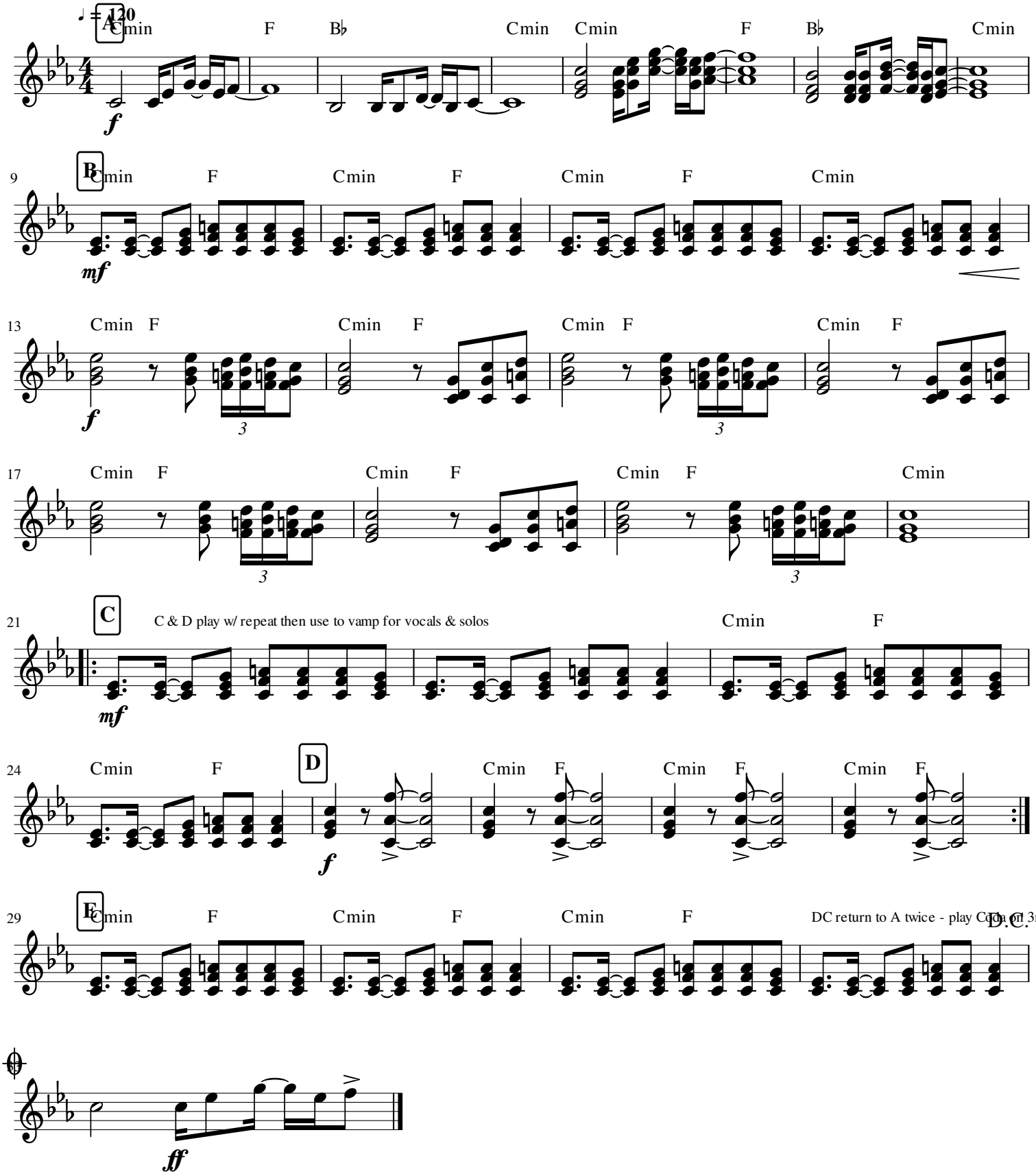


all rights to composer